

23rd March & 03rd April 2023

JAPAN CHERRY BLOSSOM

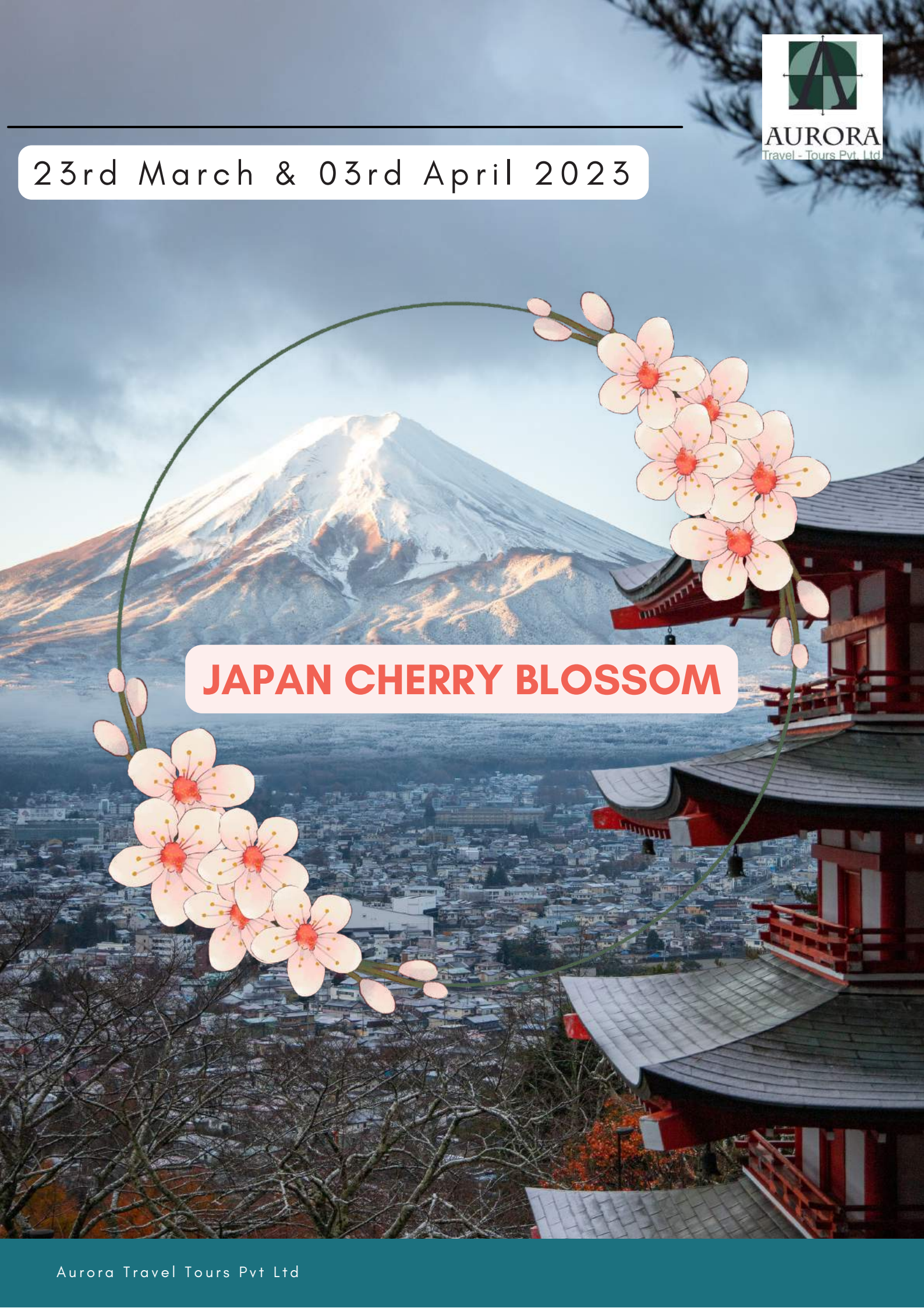



HIGHLIGHTS

10 Nights / 11 Days

All Meals

Visa

Bullet Train from Hiroshima to Osaka

Sumida River Cruise

Tokyo Sky Tree

Ueno Park

Atomic Bomb Peace Memorial

Umeda Observatory Deck

Nara Deer Park

Shirakawago Village

Snow Monkey Park

Matsumoto Castle

Mt. Fuji 5th Station

Lake Ashi Cruise

Hakone Ropeway

Edo Wonderland Nikko Edomura

Kegon Falls

Lake Chuzenji

Indian Tour Escort & a lot more....

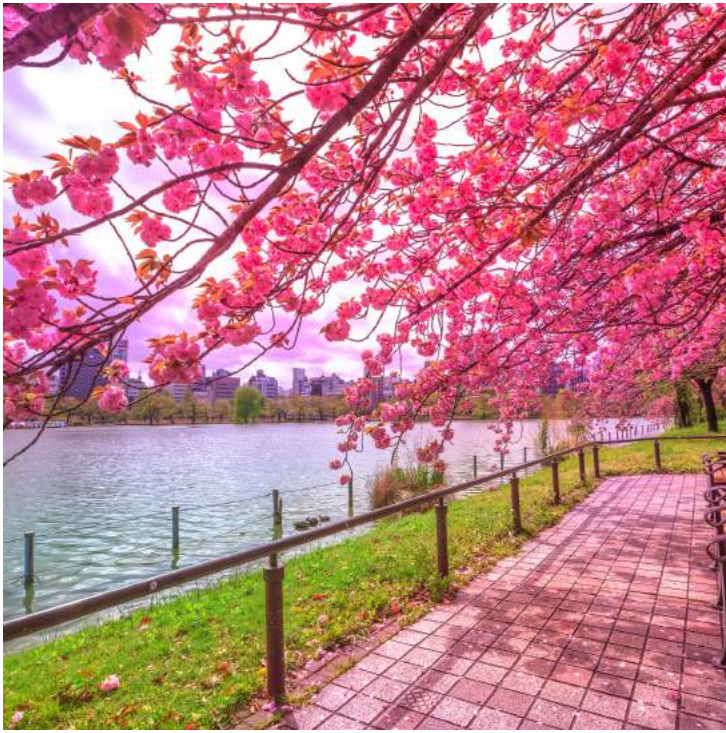

Day 1: Tokyo

Konnichiwa Japan!

Arrive Narita airport. Clear customs & immigrations. Thereafter, proceed to hotel & check-in.

Tokyo is the busy capital of Japan. It's famous for its sakura tree-lined streets, shrines & temples, its otaku culture, wonderful cuisine and its world-class transport system.

Later in the day, we will commence for half day Tokyo city tour by visiting Ueno Park, Chidorigafuchi, Tokyo Station & Shibuya Crossing (drive through). Tokyo Station area is amalgamation of fascinating historic buildings & modern day skyscrapers whereas Shibuya Crossing is world's busiest pedestrian crossing. Rest of the day is free. Dinner & overnight in Tokyo. (Meals: L & D)



Day 2: Tokyo

After breakfast, we will be concluding other half of Tokyo city tour by visiting Asakusa Sensoji Temple, Nakamise Shopping Street, Tokyo Sky Tree (drive through), Imperial Palace, Sumida River Cruise & Odaiba Area.

Nakamise Shopping Street is a 250 meter long path which leads to Asakusa Sensoji Temple which is Tokyo's oldest & most significant monument. Return to hotel & the day is free.

Dinner & overnight in Tokyo. (Meals: B / L / D)

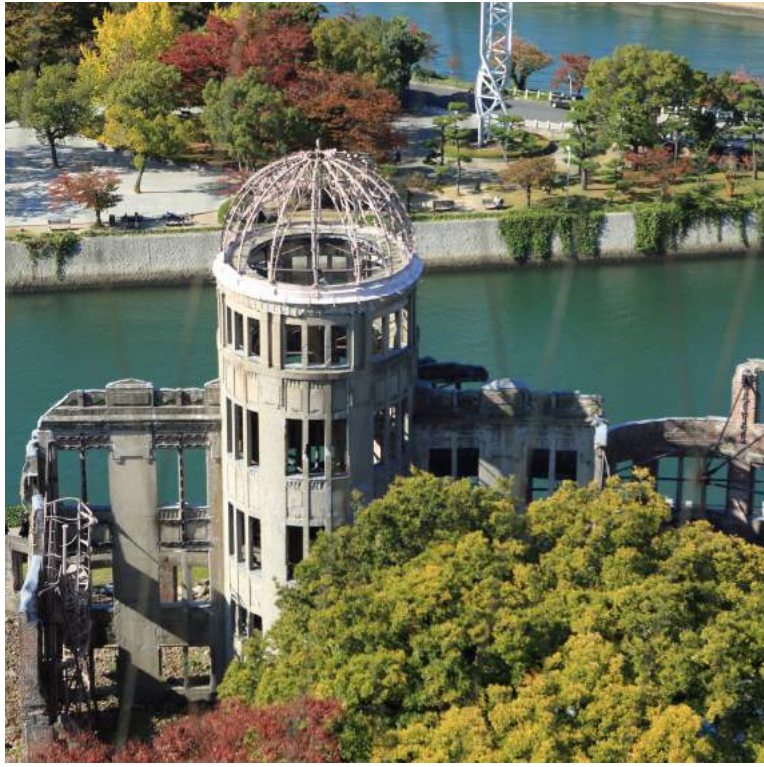

Day 3: Tokyo - Hiroshima

After breakfast, we get transferred to Haneda airport to board your flight for Hiroshima. Arrive & transfer to hotel. Later in the day, we will visit Atomic Bomb Dome & Hiroshima Peace Memorial Park. The Hiroshima Peace Memorial (Genbaku Dome) was the only structure left standing in the area where the first atomic bomb exploded on 6 August 1945. The Hiroshima Peace Memorial Park is visited by more than one million people each year.

Return to hotel & the day is free. Dinner & overnight in Hiroshima. (Meals: B / L / D)

Important Notes:

Your 1 big bag (per pax) will be sent to hotel in Osaka in the morning (Arriving on the next day)

Please prepare small bag for 1 night



Day 4: Hiroshima - Osaka

After breakfast, we proceed to Itsukushima Shrine. It is a Shinto shrine on the island of Itsukushima (popularly known as Miyajima) which is best known for its floating torii gate. Later, transfer to Hiroshima train station. We board the **BULLET TRAIN** towards Osaka.

Bullet train is capable of reaching a maximum speed of 320 kms per hour & it offers passengers an exceptionally unique. Reach Osaka & transfer to hotel. Thereafter, we proceed to view certain sights in Osaka. Initially, we will take a photo stop at Osaka Castle followed by Umeda Sky Building Observatory Deck.

Dinner & overnight in Osaka. (Meals: B / L / D)



Day 5: Osaka

After breakfast, rest of the morning is free for leisure.

Later in the day, we will commence for city tour covering Kema Sakuranomiya Park & Dotonbori. Kema Sakuranomiya Park is a riverside park boasting water, greenery and cherry trees, which is built on the river terrace between Kema Araizeki and Temmabashi Bridge. Dotonbori is filled with towering neon signs, clubs, bars, and restaurants serving up local specialties. Thereafter, return to hotel.

Dinner & overnight in Osaka. (Meals: B / L / D)



Day 6: Osaka - Nara - Kyoto - Osaka

After breakfast, we will proceed to Kyoto.

Enroute visit Nara Park which was established in 1880 & is one of the oldest parks in Japan.

The park is home to the Nara National Museum and Todai-ji, where the largest wooden building in the world houses a 15-metre (50 ft) tall statue of Buddha. It is home to 1200 sika deers.

Arrive Kyoto & transfer to hotel. Later in the day, we will commence Kyoto city tour by visiting Fushimi Inari and Kinkakuji temple.

Fushimi Inari is the most important of several thousands of shrines dedicated to Inari, the Shinto God of Rice.

Kinkakuji, or the Golden Pavilion, is a a Zen temple of which the top two floors are covered in gold leaf. The first floor is built from natural wood and plaster.

Thereafter, we return to Osaka.

Dinner & overnight in Osaka. (Meals: B / L / D)



Day 7: Osaka - Shirakawago - Takayama

After breakfast, we proceed for Takayama via Shirakawago Village.

Shirakawago was declared a UNESCO world heritage site in 1995, they are famous for their traditional gassho-zukuri farmhouses, some of which are more than 250 years old. Later, we reach Takayama & visit its beautiful old town. Takayama is famous for the excellent preservation its Edo Period (1603-1868) historical centre, known as the 'Sannomachi'.

Thereafter, we reach our hotel & check-in.

Dinner & overnight in Takayama. (Meals: B / L / D)



Day 8: Takayama - Nagano - Matsumoto

After breakfast, we proceed for Matsumoto via Nagano.

Nagano is the capital and largest city of Nagano Prefecture. Here, we will visit Snow Monkey Park.

Later, we reach Matsumoto & visit Matsumoto Castle. Matsumoto Castle a.k.a. Fukashi Castle is a National Treasure as the oldest extant five structure/six storey castle in Japan. Its contrasting black and white, against the shining Japanese Alps makes for splendid scenery.

Thereafter, we reach our hotel & check-in.

Dinner & overnight in Matsumoto. (Meals: B / L / D)



Day 9: Matsumoto - Mt. Fuji Area - Tokyo

After breakfast, we proceed to Tokyo via Mt. Fuji.

Rising to 12,388 feet (3,776 metres), Mount Fuji is the tallest mountain in Japan and is known for its graceful conical form. It is the country's sacred symbol, and temples and shrines are located around and on the volcano. We will visit Mt. Fuji 5th station (subject to weather condition).

Later, we will visit Lake Ashi which is also referred as Hakone Lake or Ashinoko Lake. We will be sailing on this crater lake. Thereafter, we proceed to do Hakone Ropeway. The Hakone Ropeway has been acknowledged by the Guinness Book of World Records as the most ridden ropeway in the world.

Afterwards, we head to Tokyo. Upon arrival, check-in.

Dinner & overnight in Tokyo. (Meals: B / L / D)



Day 10: Tokyo - Nikko - Tokyo

After breakfast, we proceed to Nikko for visiting Edo Wonderland Nikko Edomura, Lake Chuzenji & Kegon Falls.

Edo Wonderland Nikko Edomura is a Japanese cultural theme park which resurrects and showcases the life and culture of the Edo period. Lake Chūzenji, also called Sea of Happiness, was created 20,000 years ago when Mount Nantai erupted and blocked the river. Kegon Falls is located at Lake Chūzenji which was formed when the Daiya River was rerouted by lava flows. Later, we return to Tokyo.

Dinner & overnight in Tokyo. (Meals: B / L / D)



Day 11: Departure

After breakfast, we proceed to Narita airport for boarding a flight to onward destination.

Tour concludes with pleasing memories. (Meal: B)

Tour Cost:

Twin Sharing Basis	Rs. 415000/- per person
Triple Sharing Basis	Rs. 410000/- per person
Single Person	Rs. 455000/- per person
Child With Bed (Below 11 Years)	Rs. 405000/- per child
Child Without Bed (Below 11 Years)	Rs. 345000/- per child
Infant (1 Month - 2 Years)	Rs. 100000/- per child

Inclusions:

- Accommodation in 4 & 5 Star Hotels.
- Visa fees.
- Insurance (Up to 70 Years of age only).
- All Meals.
- Tips.
- All transfers in a.c. coach.
- Sightseeing as per the itinerary.
- Entrances as described in the itinerary.
- Services of an Indian Tour Manager.
- Airfare taken @ 70000 for International and domestic flights. any increase in price shall be borne by consumer.

Exclusions:

- 5% GST & 5% TCS.
- Any personal expense incurred during the tour.
- Anything not mentioned in Inclusions.

Hotels:

- **Tokyo:** Grand Nikko Tokyo Daiba / Similar.
- **Hiroshima:** Grand Prince Hiroshima / Similar.
- **Osaka:** Sheraton Miyako Hotel / Similar.
- **Takayama:** Hotel Associa Takayama Resort / Similar.
- **Matsumoto:** Hotel Buena Vista / Similar.

Itinerary design subject to change as per discretion of Aurora Travel Tours Pvt. Ltd.

Above costing is based on 40 pax travelling together.

CANCELLATION POLICY:

- Non-refundable deposit amount of Rs. 95000/-.
- More than 45 days from the date of departure - 25% of the cost of the holiday over and above advance deposit amount.
- 44- 31 days from the date of departure - 50% of the cost of the holiday.
- 30 - 20 days from the date of departure - 75% of the cost of the holiday.
- 20 and below days from the date of departure - 100% of the cost of the holiday.